6144 RL

THE LIBRARY OF CONGRESS
SEP 17 1898
Music Department

MORCEAUX CHOISIS

Pour le

Pianoforte

PAR

Différens Auteurs Célèbres.

No. 1.	HELLER, ST	*Op. 80. N° 2. Wanderstunden.*	3½
" 2.	HELLER, ST	*Op. 81. N° 15. Slumber Song.*	2½
" 3.	SCHUMANN, ROB.	*Op. 12. N° 3. Warum. (Why.)*	2½
" 4.	DUPONT, A.	*Gavotte.*	5
" 5.	RUBINSTEIN, ANT.	*Melodie.*	3½
" 6.	RUBINSTEIN, ANT.	*Marche à la turque des Ruines d'Athènes de Beethoven.*	3½
" 7.	SCHUMANN, ROB.	*Op. 124. N° 16. Schlummerlied.*	5
" 8.	HELLER, ST	*Schubert's Erlkönig.*	6
" 9.	MENDELSSOHN,	*Rondo capriccioso.*	5
" 10.	BEETHOVEN,	*Für Elise.*	5
" 11.	MENDELSSOHN,	*Andante from Op. 45.*	3½
" 12.	HENSELT, A.	*Repos d'amour.*	3½
" 13.	BARGIEL, W.	*Albumblatt.*	3½
" 14.	DAVID, FERD.	*Romanze.*	2½
" 15.	CHOPIN, FRÉD.	*Op. 37. N° 1. Nocturne.*	3½
" 16.	KIRCHNER, TH.	*Album Leaf.*	3
" 17.	GADE, N. W.	*Sylphiden.*	2½
" 18.	RAFF, J.	*Op. 126. N° 1. Menuet.*	5
" 19.	WAGNER, RICH.	*Albumblatt.*	3½
" 20.	SCHUBERT, F.	*Op. 142. N° 2. Impromptu.*	3½
" 21.	SCHUMANN, ROB.	*Träumerei & Romance.*	3½
" 22.	HELLER, ST	*Schubert's Serenade.*	3½
" 23.	LISZT, FR.	*Ave Maria d'Arcadelt.*	4
" 24.	MOSCHELES, J.	*La Leggerezza.*	7½
" 25.	CHOPIN, FRÉD.	*Op. 26. N° 1. Polonaise.*	4
No. 26	CHOPIN, FRÉD.	*Op. 57. Berceuse.*	5
" 27	CHOPIN, FRÉD.	*Op. 37. N° 2. Nocturne.*	4
" 28	LISZT, FR.	*Schubert's Erlkönig.*	5
" 29	CHOPIN, FRÉD.	*Op. 32. N° 1. Nocturne.*	3½
" 30	HANDEL, G. F.	*Allemande in E major.*	2½
" 31	HANDEL, G. F.	*Allemande in D minor.*	2½
" 32	CHOPIN, FRÉD.	*Op. 9. N° 2. Nocturne.*	3
" 33	CHOPIN, FRÉD.	*Op. 55. N° 1. Nocturne.*	4
" 34	CHOPIN, FRÉD.	*Op. 40. N° 1. Polonaise.*	3½
" 35	LISZT, FR.	*Soirées de Vienne. N° 6.*	6
" 36	TSCHAÏKOWSKY, P.	*Chant sans paroles.*	3
" 37	HANDEL, G. F.	*Largo.*	3½
" 38	MOZART, W. A.	*Minuet from Don Giovanni.*	3½
" 39	HAYDN, JOS.	*Largo fr. Symphony in D.*	5
" 40	~~LICKL, G. G.~~	~~*Am Entwurfenberge.* (Evening Bells.)~~	5
" 41	BOCCHERINI,	*Menuet célèbre.*	3½
" 42	MOZART,	*Andante.* (par Bendel.)	4
" 43	HELLER, ST	*Schubert's Barcarolle.*	5
" 44	"	*Schubert's Adieu.*	3½
" 45	GRIEG, E.	*Albumblatt.*	2½
" 46	MOZART,	*Menuet.* (par Bendel.)	4
" 47	HELLER, ST	*Op. 73. N° 3. (Cradle Song.)*	2½
48	RUBINSTEIN, ANT.	*Op. 75. N° 8. Nocturne.*	

New-York.
MARTENS BROTHERS.
1164 BROADWAY.

AM KALVARIENBERGE.

(EVENING BELLS.)

Revised & Fingered by KARL KLAUSER. C. C. LICKL.

Andante religioso. M. M. ♩=66.

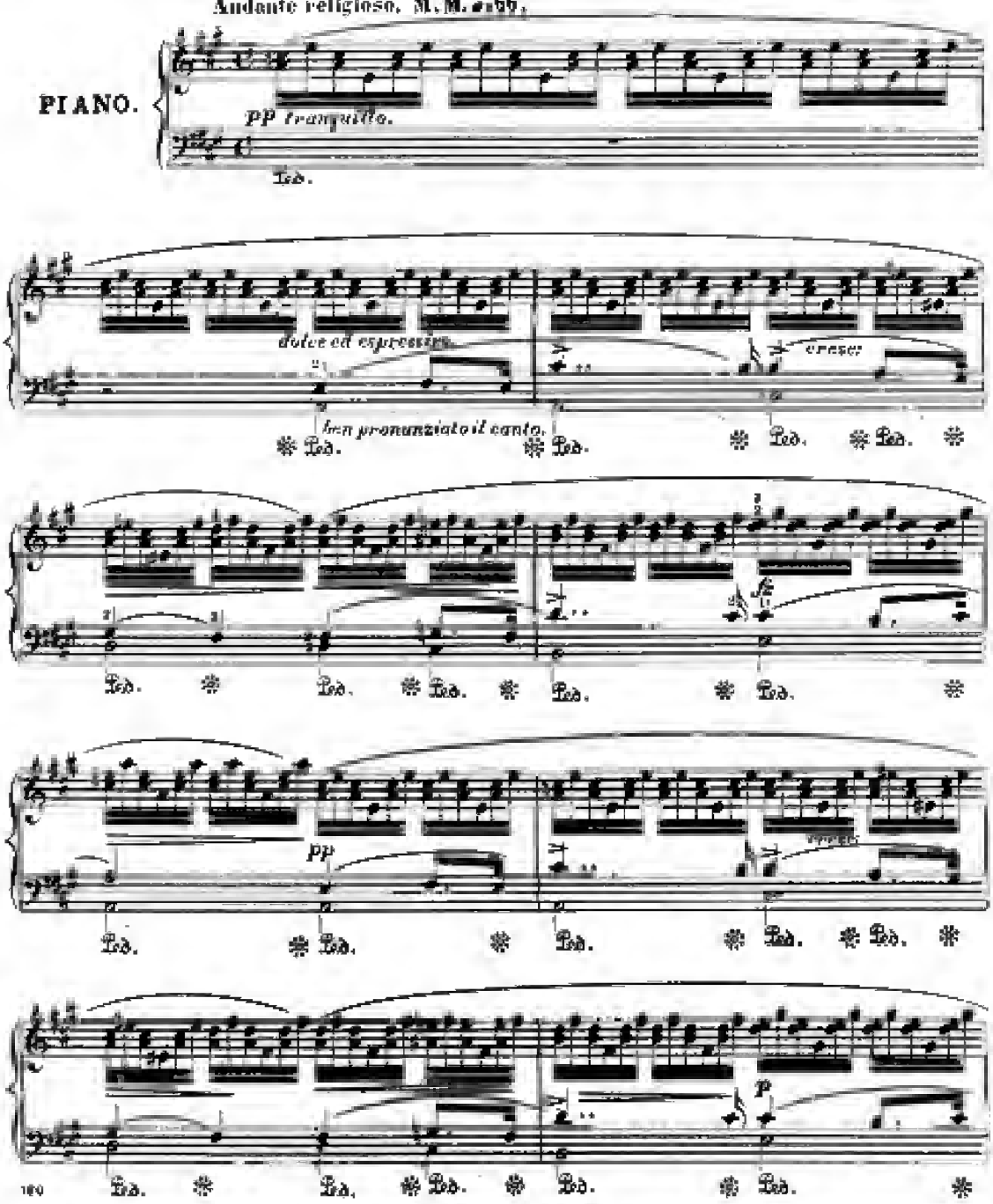

Copyright 1879 by Mertens Brothers.

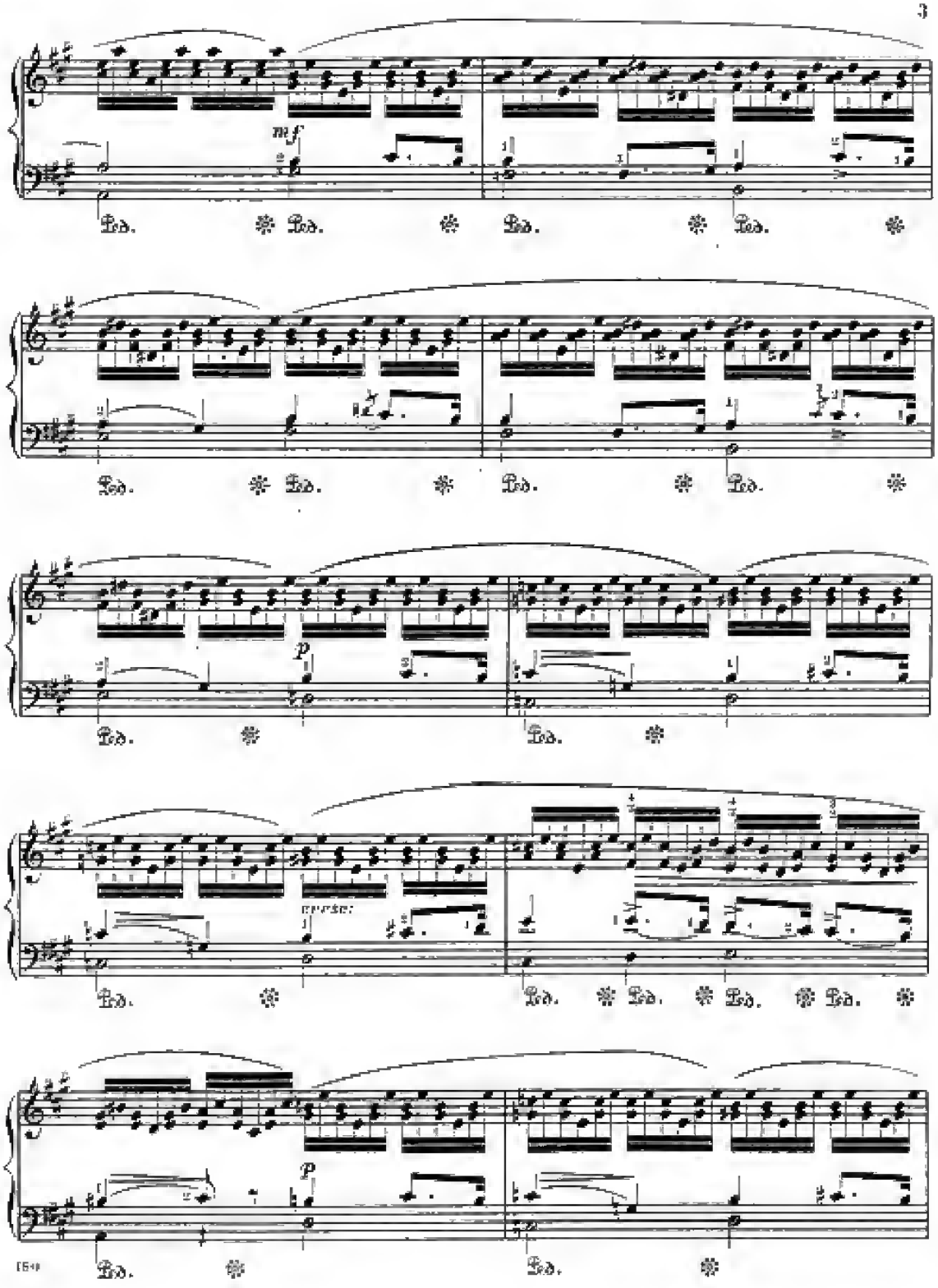
mf
p
cresc:
p

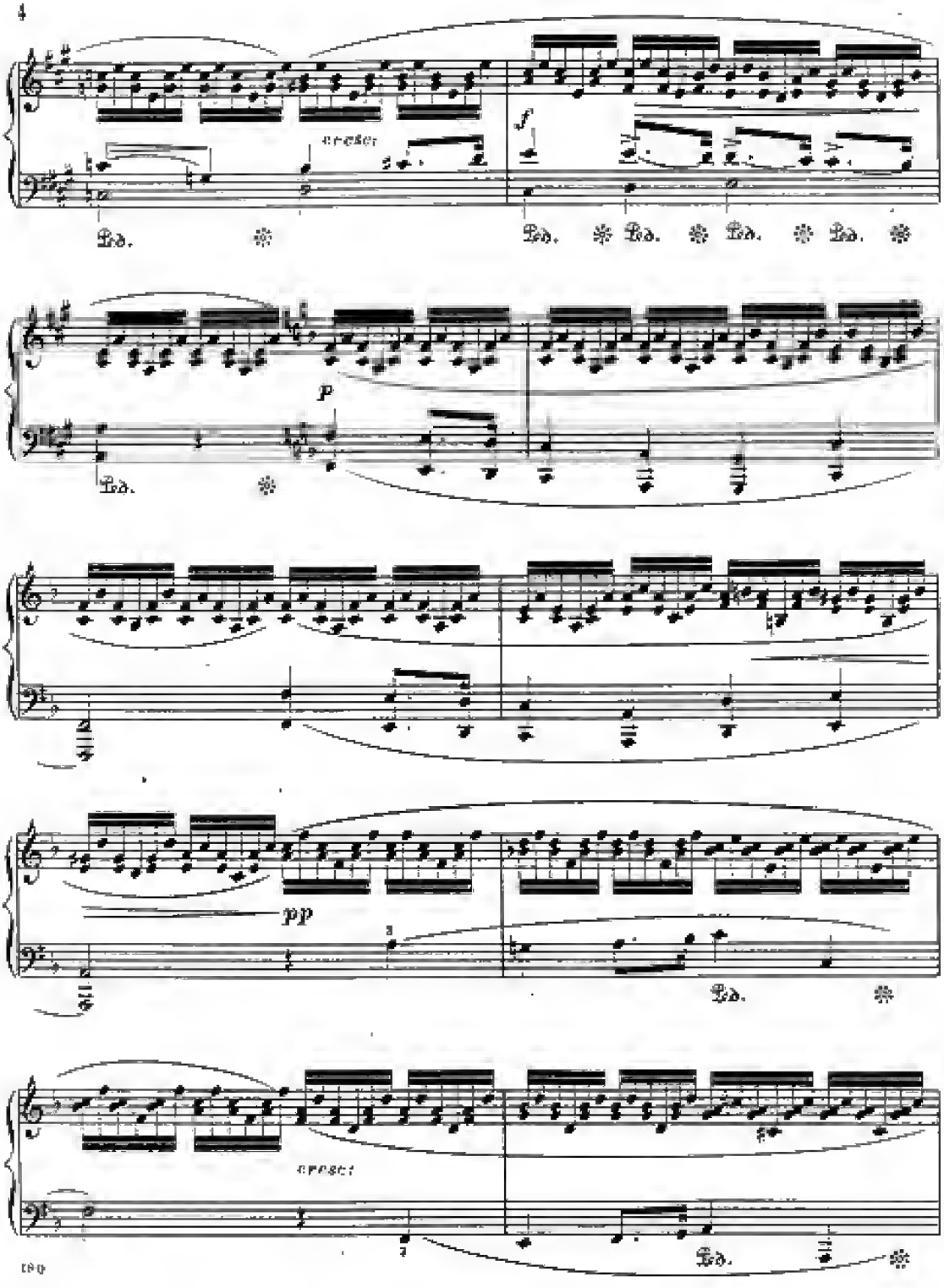
cresc.
f
Ped.
p
pp
cresc.

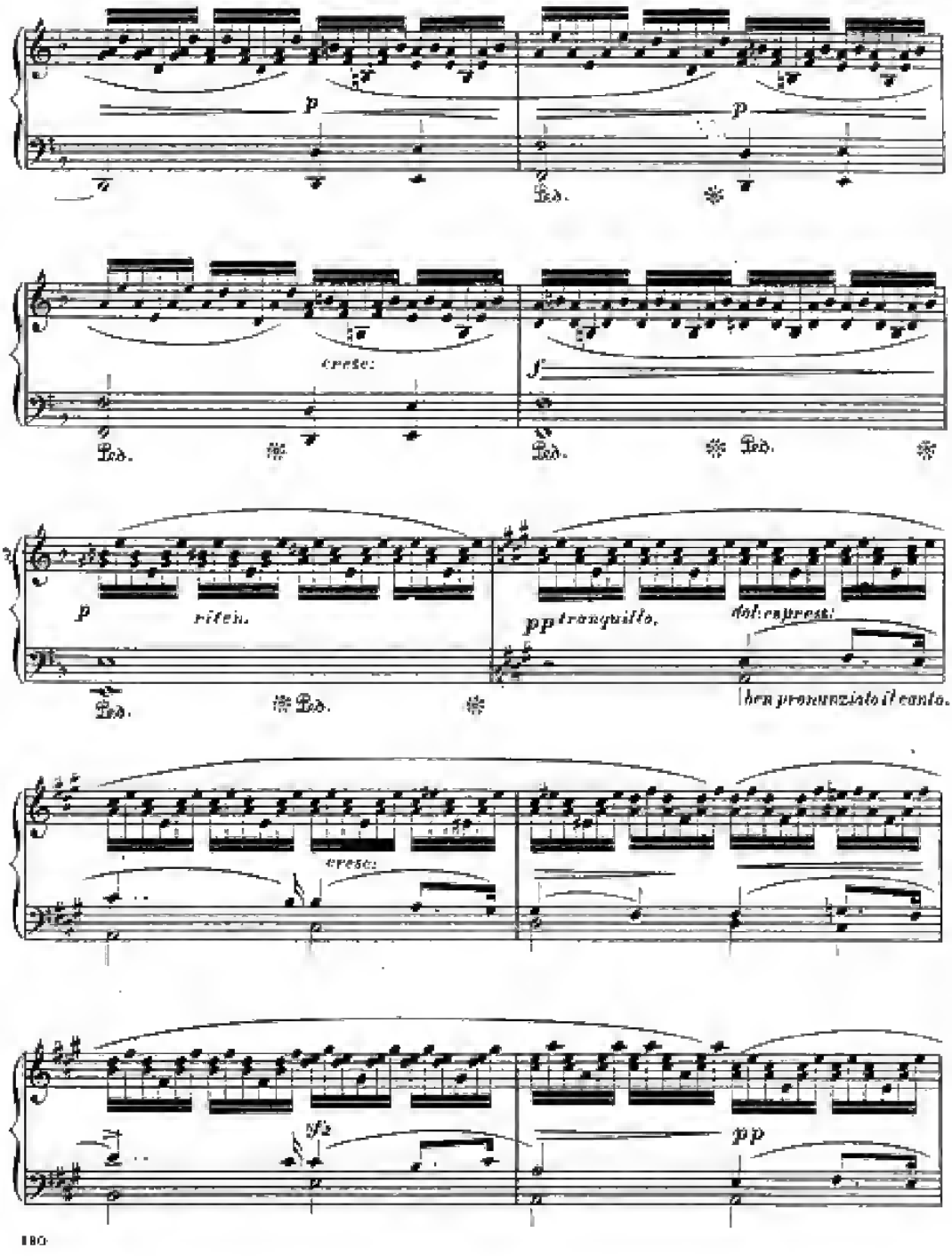
p
Ped.
p
Ped.
cresc.
f
Ped.
Ped.
Ped.
p
ritein.
Ped.
Ped.
pp tranquillo.
dol: espress:
ben pronunziato il canto.
cresc.
sf
pp

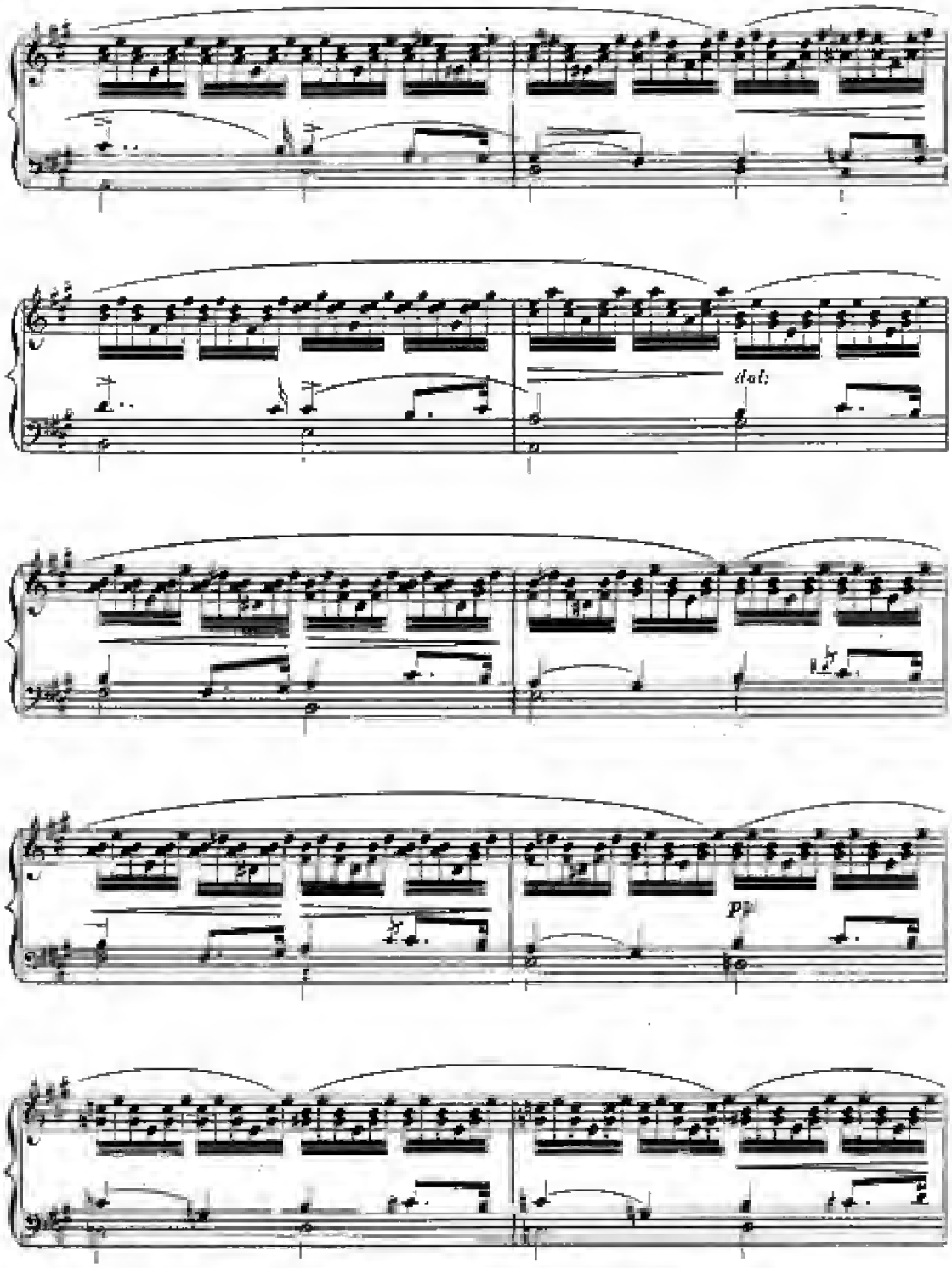
dol:
pp

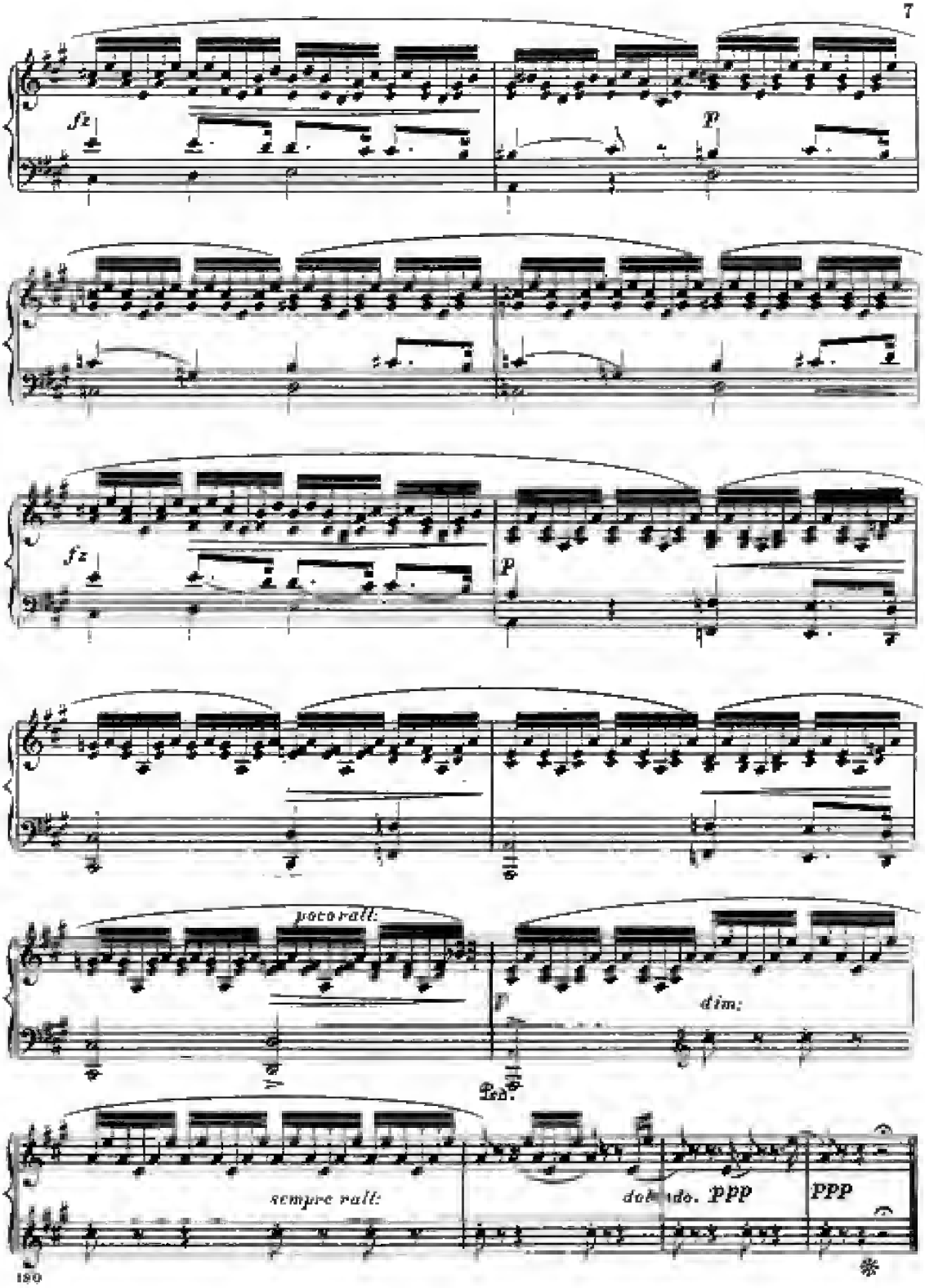
fz
p
fz
p
poco rall:
f
dim:
Ped.
sempre rall:
dolcissimo. ppp
ppp